

SCHNITT A-B (SIEHE AUCH STATIKZEICHNUNG)

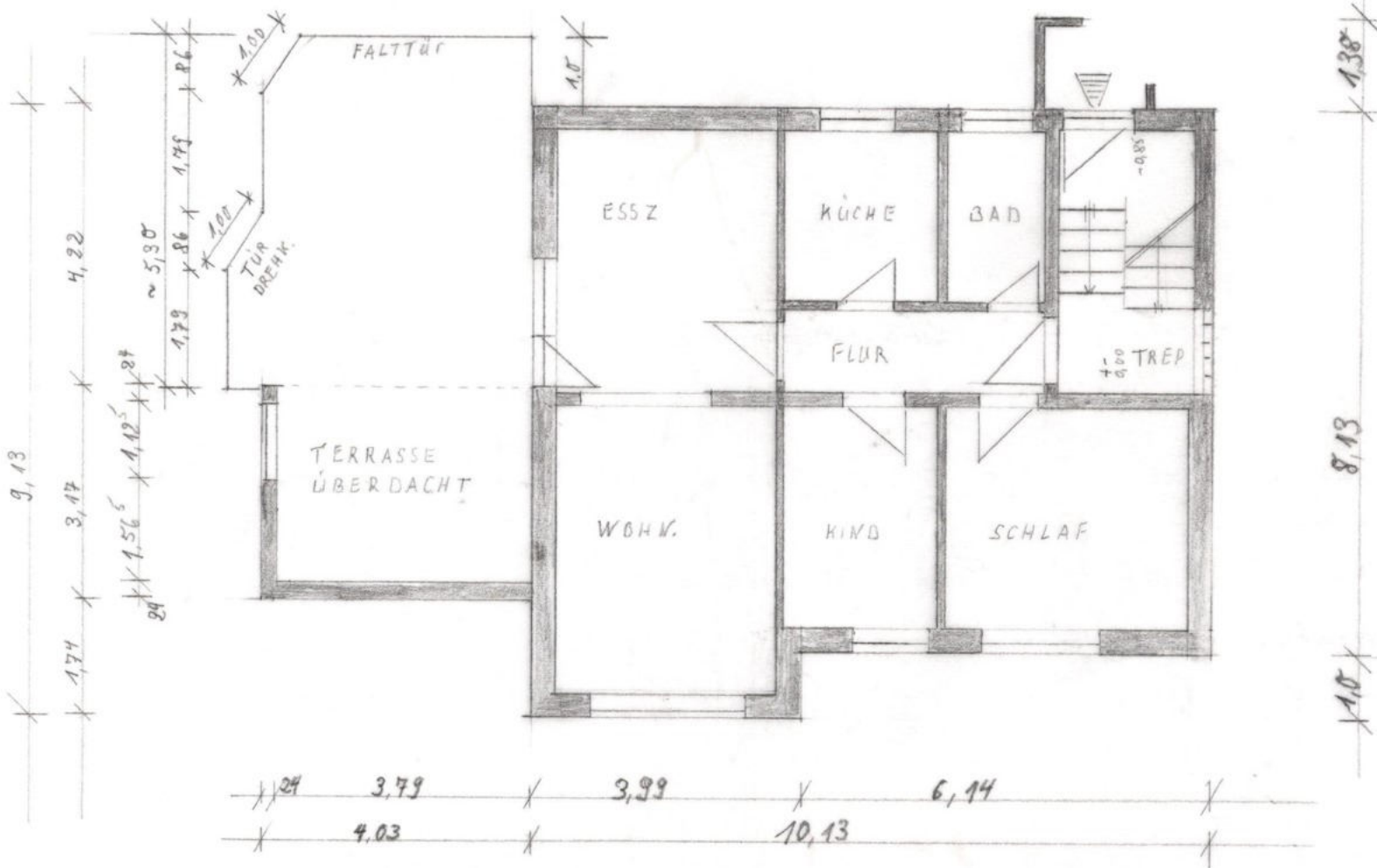

SPARRENABSTAND 90 cm

ROTOTREPPE 70/120

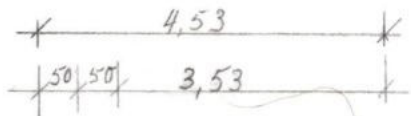
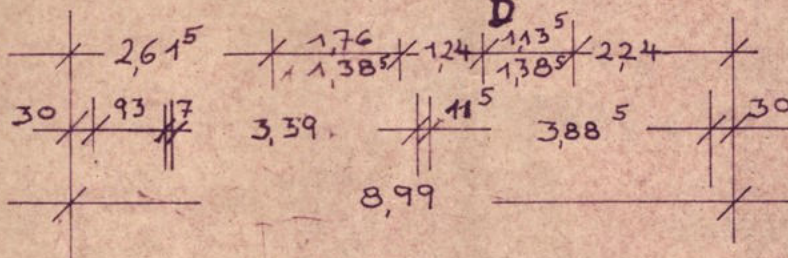
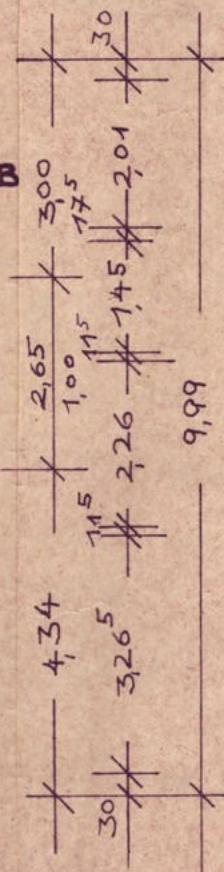
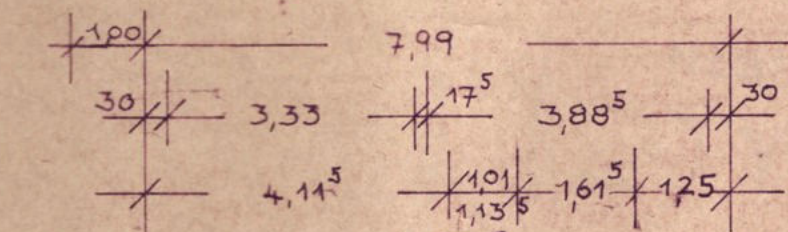
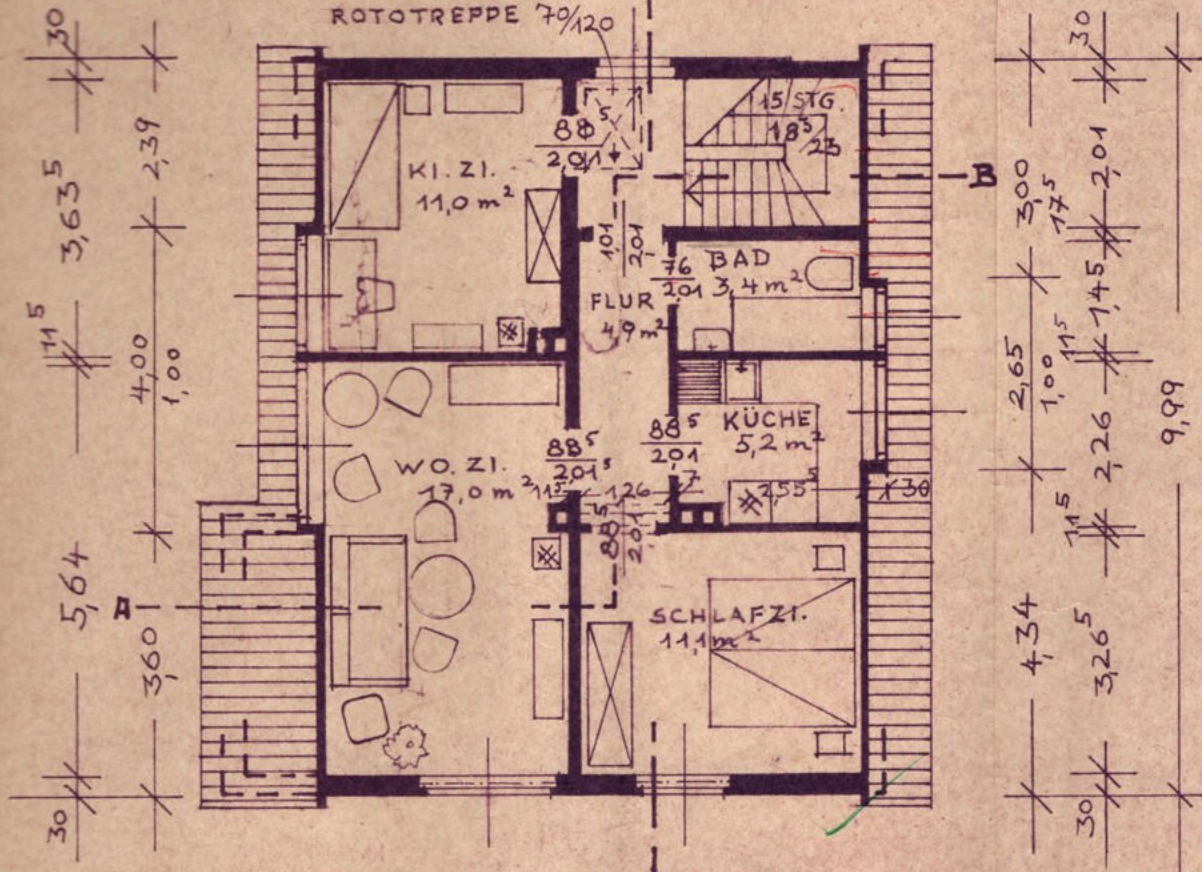

OBERGESCHOSS

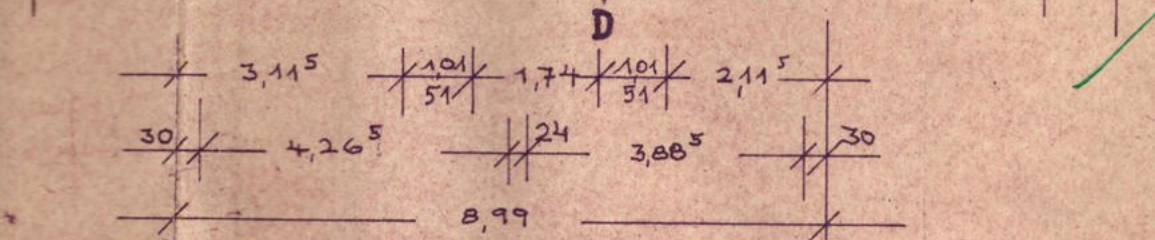
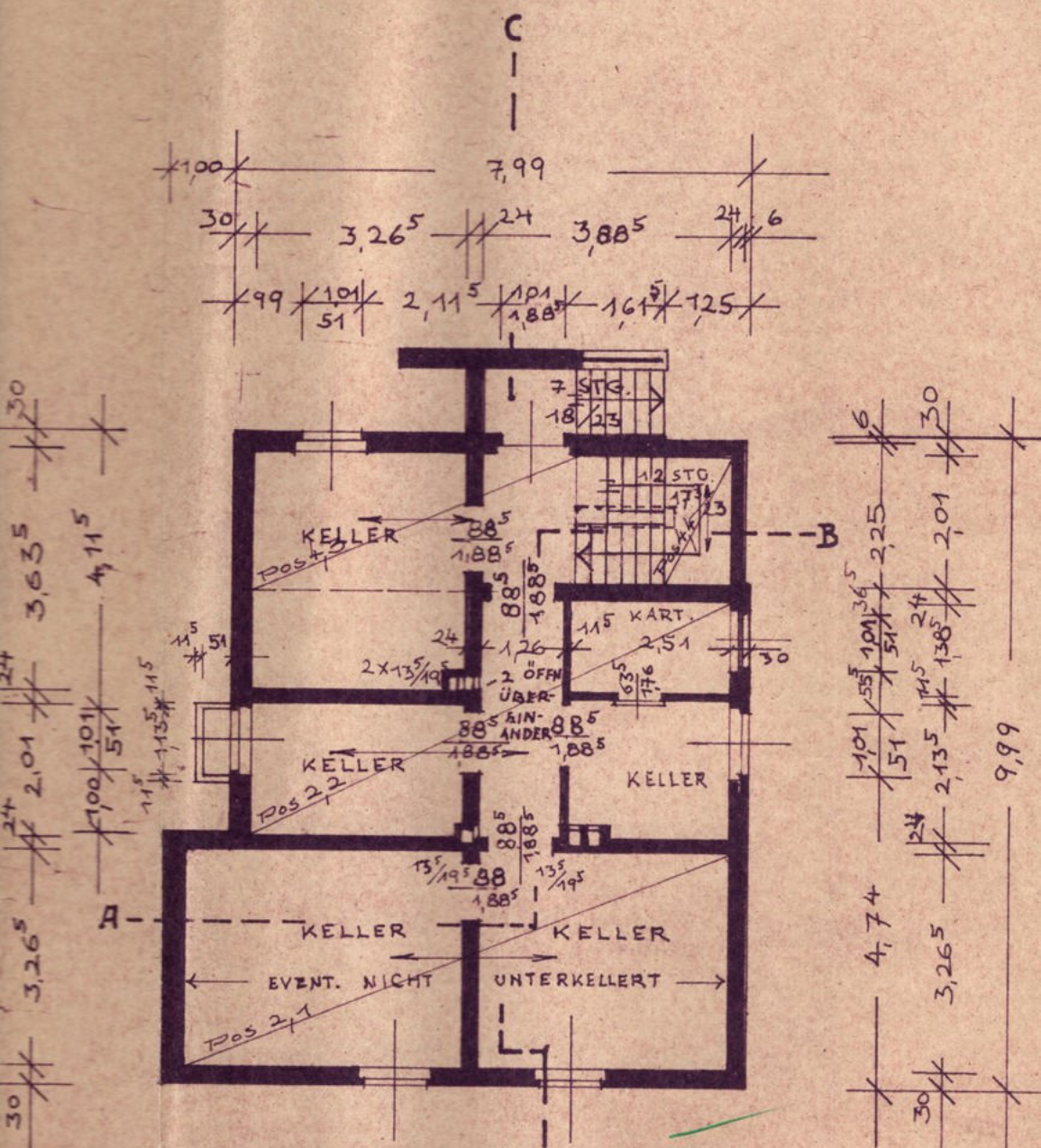

KELLERGESCHOSS

architectural plan
 Zur Ausführung vom heutigen Tage
 Bausache Nr. 433/16?
 Northelm, den 3.5.61



XX²⁴ 3,25 XX^{19,5}

XX²⁴
1,91
11,51

ENTLÜFT.
FÜLLEN

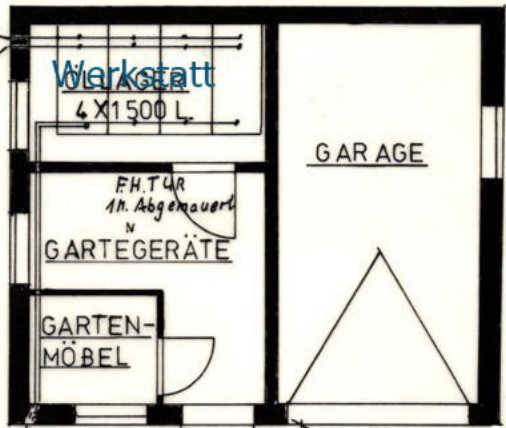

Garage II

SAUGLEITUNG

XX²⁴ 2,25 XX^{11,51}

5,00

XX³⁰
2,51
11,51

ZULUFT 18/18

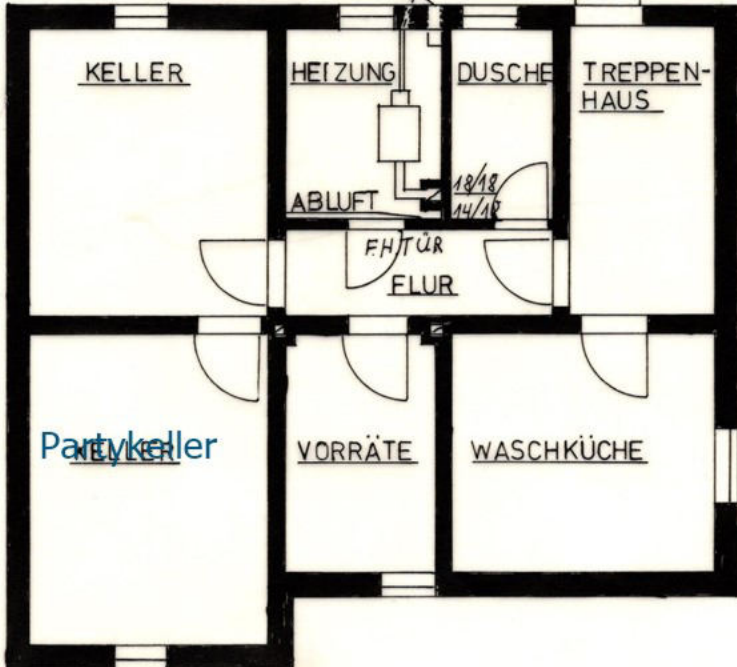

KELLER

HEIZUNG

DUSCHE

TREPPENHAUS

ABLUF 18/18

14/18

FH/TÜR
FLUR

Partykeller

VORRÄTE

WASCHKÜCHE

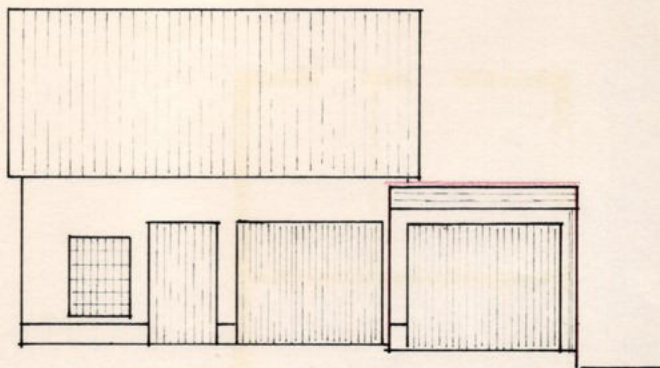

SÜD ANSICHT

Baubüroamtlich geprüft und genehmigt durch

Baugenehmigung vom 16. JUNI 1989

Landkreis Northeim
Der Oberkreisdirektor
im Auftrage:

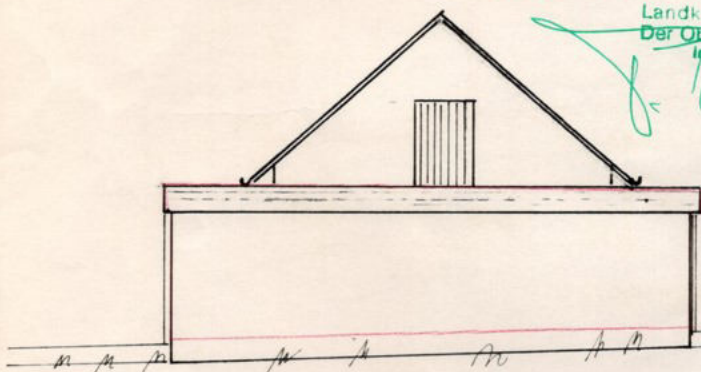

Landkreis Northeim
Der Oberkreisdirektor

OSTANSICHT

In statischer Hinsicht geprüft.
Northeim den 12. JUNI 1989

Bewecke

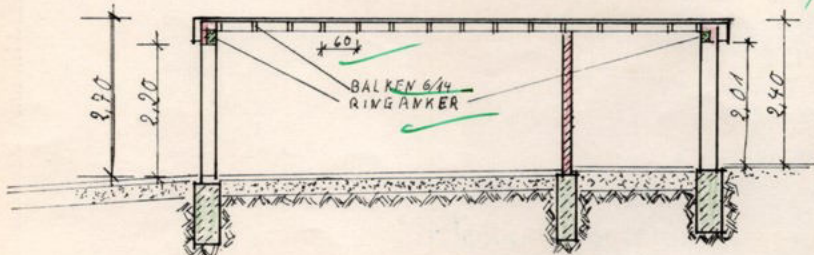

SCHNITT